

# International Journal of Modern Engineering Research (IJMER)

ISSN : 2249-6645

## Editorial Board

- ◆ Dr. Jerry Van,  
Department of Mechanical, USA
- ◆ Dr. George Dyrud,  
Research centre dy. Director of Civil Engineering, New Zealand
- ◆ Dr. Masoud Esfal,  
R& D of Chemical Engineering, Australia
- ◆ Dr. Nouby Mahdy Ghazaly,  
Minia University, Egypt
- ◆ Dr. Stanley John,  
Department of Textile Engineering, United Kingdom
- ◆ Dr. Valfitaf Rasoul,  
Professor and HOD of Electromechanical, Russian
- ◆ Dr. Mohammed Ali Hussain,  
HOD, Sri Sai Madhavi Institute of Science & Technology, India
- ◆ Dr. Manko dora,  
Associate professor of Computer Engineering, Poland
- ◆ Dr. Ahmed Nabih Zaki Rashed,  
Menoufia University, Egypt
- ◆ Ms. Amani Tahat,  
Ph.D physics Technical University of Catalonia-Spain

### Contact us:

- » SE-98, Shastri Nagar, Ghaziabad,  
Uttar Pradesh, India
- » [ijmer@submitmails.com](mailto:ijmer@submitmails.com)
- » [www.ijmer.com](http://www.ijmer.com)



9 772249 664503 >

ISSN: 2249-6645



# International Journal of Modern Engineering Research (IJMER)

Volume 13, Issue 1, Jan.-Feb. - 2023

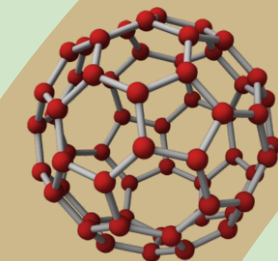
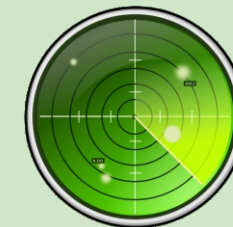



# International Journal of Modern Engineering Research (IJMER)

Volume : 13 Issue : 1

ISSN : 2249-6645

Jan.-Feb. - 2023

## Contents :

- |   |              |
|---|--------------|
| <b>The Importance of Simulation Applied to Design Thinking</b><br><i>Rodrigo Lamounier Teixeira, Jose Pinheiro, Raimundo Carlos Silvério Freire,<br/>Ewaldo Eder Carvalho Santana</i>       | <b>01-21</b> |
| <b>Differences in legal acts of homes for the elderly in European Union, Serbia and<br/>Bosnia and Herzegovina</b><br><i>Nemanja Novakovic</i>  | <b>22-31</b> |
| <b>Unbalanced Data Fault Diagnosis based on Double-flow Multiscale Feature Fusion</b><br><i>Ling Yin, Zhenwen Sheng</i>   | <b>32-41</b> |
| <b>Prediction of Swelling and Effects of Sand on Swelling Clays from the Far North<br/>Region of Cameroon</b><br><i>Baana Abouar, Pr Mamba Mpélé, Kidmo Kaoga Dieudonné, Moundom Amadou</i> | <b>42-53</b> |