

International Journal of Modern Engineering Research (IJMER)

ISSN : 2249-6645

Editorial Board

- ◆ Dr. Jerry Van,
Department of Mechanical, USA
- ◆ Dr. George Dyrud,
Research centre dy. Director of Civil Engineering, New Zealand
- ◆ Dr. Masoud Esfal,
R& D of Chemical Engineering, Australia
- ◆ Dr. Nouby Mahdy Ghazaly,
Minia University, Egypt
- ◆ Dr. Stanley John,
Department of Textile Engineering, United Kingdom
- ◆ Dr. Valfitaf Rasoul,
Professor and HOD of Electromechanical, Russian
- ◆ Dr. Mohammed Ali Hussain,
HOD, Sri Sai Madhavi Institute of Science & Technology, India
- ◆ Dr. Manko dora,
Associate professor of Computer Engineering, Poland
- ◆ Dr. Ahmed Nabih Zaki Rashed,
Menoufia University, Egypt
- ◆ Ms. Amani Tahat,
Ph.D physics Technical University of Catalonia-Spain

Contact us:

- » SE-98, Shastri Nagar, Ghaziabad,
Uttar Pradesh, India
- » ijmer.editor@gmail.com
- » www.ijmer.com



9 772249 664503 >

ISSN: 2249-6645



International Journal of Modern Engineering Research (IJMER)

Volume 10 Issue 5 May 2020

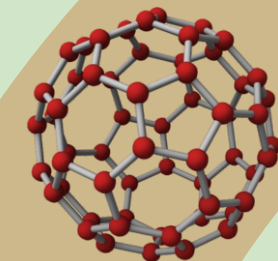
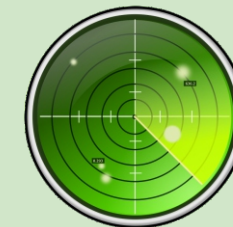



Contents :

- | | |
|--|--------------|
| Risk Assessment of Cardiovascular Disease Using Fuzzy Expert System for a Medical Examination Database
<i>Jenn-Long Liu, Yun-Yun Chang</i> | 01-09 |
| Dual-Stage Emission Reduction System Using Cu-Zeolite and Cobalt Oxide
<i>Harsha, Hemant Mahendru, Rajender Aidhi, Rakesh Chander Saini</i> | 10-19 |
| Premature failure in motorcycle engine Suzuki model GSX-R750: Case study
<i>Argelio Lima Paniago</i> | 20-26 |
| Action of Plane Frame Resting On Raft Foundation Subjected To Lateral Force
<i>M.S.PADMANABAN</i> | 27-36 |
| A Generic Model for Automatic Detection of Supply Chain Risks: An Impact Assessment of Weather and Economic Factors on Construction Projects
<i>Hani M. Ahmed, Ibraheem N. Albukhari, Carl T. Haas, Tarek Hegazy</i> | 37-47 |